

DEPARTMENT OF TRANSPORTATION

111 GRAND AVENUE
P.O. BOX 23660
OAKLAND, CA 94623-0660
PHONE (510) 286-4624
FAX (510) 286-4561
TTY 711
www.dot.ca.gov



*Flex your power!
Be energy efficient!*

January 20, 2015

Officer Matt Pangalos
San Mateo Police Department
200 Franklin Parkway
San Mateo, CA 94403

Dear Officer Pangalos:

Thank you for your email inquiry requesting yellow time for the intersections of Millbrae Avenue and southbound 101 off ramp, and Millbrae Avenue and El Camino Real in the City of Millbrae. Please review the attached document for the yellow times for the two intersections and their associated movements. The yellow times were field verified for Millbrae Avenue and southbound 101 off ramp on January 14, 2015, and the yellow times for Millbrae Avenue and El Camino Real were field verified on January 15, 2015.

If you have any questions, please contact me at 510-286-4624 or email at _____@dot.ca.gov.

Sincerely,

A handwritten signature in black ink, appearing to read "Min Y. Lee".

MIN Y. LEE
Senior Transportation Electrical Engineer

Enclosures

Millbrae Avenue and southbound Route 101 Off Ramp

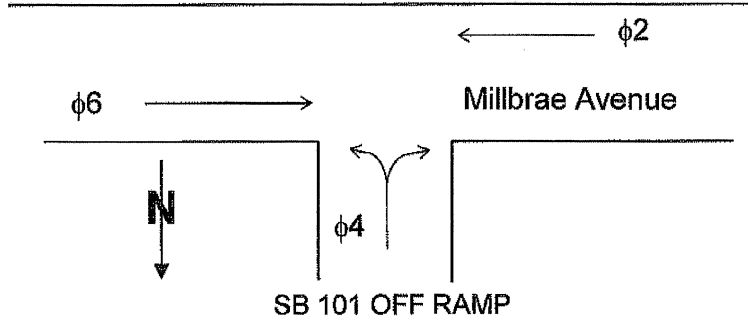

Phase	Yellow (sec.)
φ2	4.0
φ4	3.2
φ6	4.0

Millbrae Avenue and El Camino Real

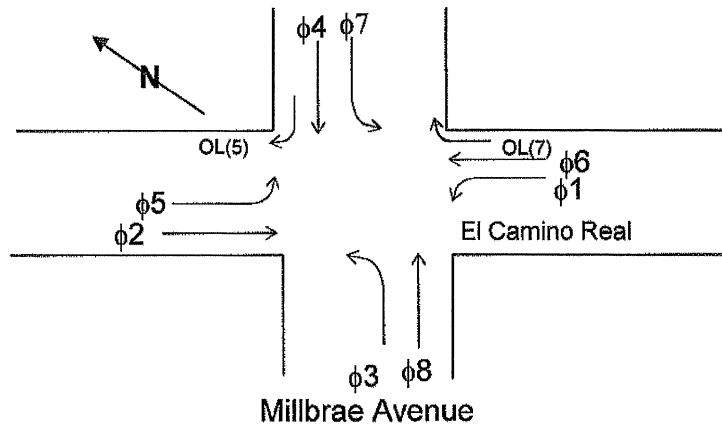

Phase	Yellow (sec.)
φ1	3.0
φ2	4.0
φ3	3.0
φ4	3.6
φ5	3.2
φ6	4.0
φ7	3.0
φ8	3.6
OL(5)	3.2
OL(7)	3.0

Lee, Min Y@DOT

From: Bob Cossins <bobcossin@dot.ca.gov>
Sent: Monday, December 14, 2015 11:16 AM
To: Lee, Min Y@DOT
Subject: Signal timing at the intersection of El Camino Real and Millbrae Ave.
Attachments: Jan 20 2015 Yellow Light Timing.pdf

Mr Lee,

I have a copy of a letter sent to Matt Pangalos of the San Mateo Police Department dated January 20, 2015. It lists the timing for two intersections; the subject intersection being one of them. It states that the yellow times were verified for the intersection of El Camino Real and Millbrae Avenue on January 15, 2015. I know that the subject intersection has had the yellow light timing changed sometime between late August 2015 and early November 2015 as I timed the signal and noticed a change from 3 seconds to 3.4 seconds. I am requesting the date of the change and what the timing was changed to. Attached is a PDF of the first letter I referred to.

Thank you,

Robert Cossins

-5160



DEPARTMENT OF TRANSPORTATION

111 GRAND AVENUE
P.O. BOX 23660
OAKLAND, CA 94623-0660
PHONE (510) 286-4624
FAX (510) 286-4561
TTY 711
www.dot.ca.gov



*Flex your power!
Be energy efficient!*

December 18, 2015

Officer Matt Pangalos
San Mateo Police Department
200 Franklin Parkway
San Mateo, CA 94403

Dear Officer Pangalos:



Thank you for your email inquiry requesting yellow time for the intersections of Millbrae Avenue and southbound 101 off ramp, and Millbrae Avenue and El Camino Real in the City of Millbrae. Please review the attached document for the yellow times for the two intersections and their associated movements. The yellow times were modified for Millbrae Avenue and southbound 101 off ramp on November 25, 2015, and the yellow times for Millbrae Avenue and El Camino Real were modified on November 13, 2015. Please see attached timing sheet for additional information.

If you have any questions, please contact me at 510-286-4624 or email at [@dot.ca.gov](mailto: @dot.ca.gov).

Sincerely,

A handwritten signature in blue ink, appearing to read "Min Y. Lee".

MIN Y. LEE
Senior Transportation Electrical Engineer

Enclosures

Millbrae Avenue and southbound Route 101 Off Ramp

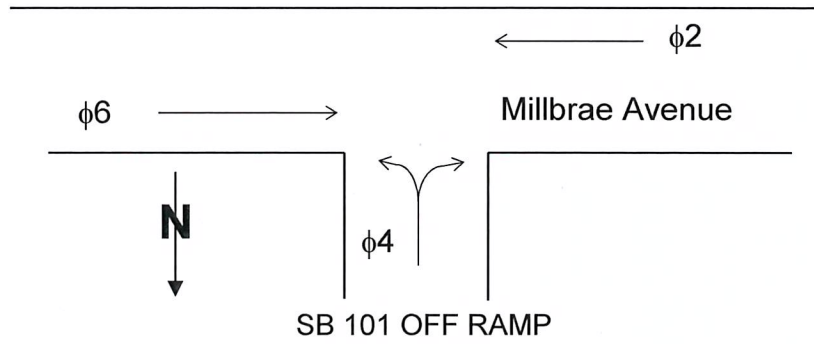

Phase	Yellow (sec.)
$\phi 2$	4.0
$\phi 4$	3.6
$\phi 6$	4.0

Millbrae Avenue and El Camino Real

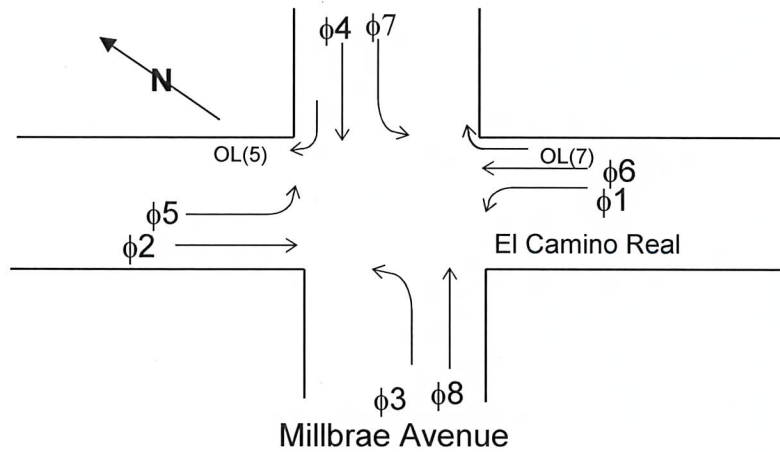

Phase	Yellow (sec.)
$\phi 1$	3.0
$\phi 2$	4.0
$\phi 3$	3.0
$\phi 4$	3.6
$\phi 5$	3.6
$\phi 6$	4.0
$\phi 7$	3.0
$\phi 8$	3.6
OL(5)	3.2
OL(7)	3.0

Lee, Min Y@DOT

From: Matt Pangalos <s@cityofsanmateo.org>
Sent: Monday, December 28, 2015 12:12 PM
To: Lee, Min Y@DOT
Subject: Re: New amber timing

Min
Do you have Khee's email?

On Dec 28, 2015, at 11:00 AM, Lee, Min Y@DOT <[@dot.ca.gov](mailto:)> wrote:

Hello Officer Pangalos,
I sent a copy of the letter to the City of Millbrae but, for some reason, the email was bounced back to me. Did you have a similar experience?

Thanks,
Min



From: Matt Pangalos [<s@cityofsanmateo.org>]
Sent: Monday, December 28, 2015 11:00 AM
To: Lee, Min Y@DOT
Subject: RE: New amber timing

Thank you very much

From: Lee, Min Y@DOT [[@dot.ca.gov](mailto:)]
Sent: Monday, December 28, 2015 10:55 AM
To: Matt Pangalos
Subject: RE: New amber timing

Good Morning Officer Pangalos,
Happy holidays! I have included an updated letter showing the corrected date on my previous letter. Please replace this version with the one previously sent to you.

Thanks,
Min

From: Lee, Min Y@DOT
Sent: Friday, December 18, 2015 2:53 PM
To: Matt Pangalos
Subject: Re: New amber timing

Hello Officer Pangalos,
The El Camino Real intersection was modified on 11/13 although the letter state 11/15 and the off ramp was modified on 11/25.

Thanks,

Min

On Dec 18, 2015, at 14:46, Matt Pangalos <@cityofsanmateo.org> wrote:

Thank you,
Can you remember when they were changed?
Thank you for your help.

On Dec 18, 2015, at 2:38 PM, Lee, Min Y@DOT <@dot.ca.gov> wrote:

Good Afternoon Officer Pangalos,
Please find attached yellow times for the intersections along Millbrae Avenue at southbound Route 101 off ramp and El Camino Real.

Thanks,
Min

From: Matt Pangalos [[mailto: @cityofsanmateo.org](mailto:@cityofsanmateo.org)]
Sent: Friday, December 11, 2015 7:08 AM
To: Lee, Min Y@DOT
Subject: New amber timing

Good morning Min,
I hope all is well.

If possible, can I please get a new **2015/2016** Amber Timing verification letter for SB101 and SB ECR? Attached is the old letter you sent me. And, can I also get the date the amber timing was changed?

As always, thank you for all you do and your ongoing support.

Best regards

Officer M Pangalos 301
City of San Mateo
Automated Photo Enforcement
650-522
<image001.jpg>

*** PRIVILEGE AND CONFIDENTIALITY NOTICE:** This message, together with any attachments, is intended only for the use of the individual or entity to which it is addressed. It may contain information that is confidential and prohibited from disclosure. If you are not the intended recipient, you are hereby notified that any dissemination or copying of this message or any attachment is strictly prohibited. If you have received this message

in error, please notify the original sender immediately by telephone or by return e-mail and delete this message along with any attachments from your computer. Thank you.

<Millbrae Ave and SB 101&ECR Yellow Dec 2015.pdf>

* PRIVILEGE AND CONFIDENTIALITY NOTICE: This message, together with any attachments, is intended only for the use of the individual or entity to which it is addressed. It may contain information that is confidential and prohibited from disclosure. If you are not the intended recipient, you are hereby notified that any dissemination or copying of this message or any attachment is strictly prohibited. If you have received this message in error, please notify the original sender immediately by telephone or by return e-mail and delete this message along with any attachments from your computer. Thank you.

* PRIVILEGE AND CONFIDENTIALITY NOTICE: This message, together with any attachments, is intended only for the use of the individual or entity to which it is addressed. It may contain information that is confidential and prohibited from disclosure. If you are not the intended recipient, you are hereby notified that any dissemination or copying of this message or any attachment is strictly prohibited. If you have received this message in error, please notify the original sender immediately by telephone or by return e-mail and delete this message along with any attachments from your computer. Thank you.

* PRIVILEGE AND CONFIDENTIALITY NOTICE: This message, together with any attachments, is intended only for the use of the individual or entity to which it is addressed. It may contain information that is confidential and prohibited from disclosure. If you are not the intended recipient, you are hereby notified that any dissemination or copying of this message or any attachment is strictly prohibited. If you have received this message in error, please notify the original sender immediately by telephone or by return e-mail and delete this message along with any attachments from your computer. Thank you.

RE: Request timing sheets for ECR/Millbrae and Hwy 101 SB off-ramp/Millbrae Ave

Lee, Min Y@DOT

Sent: Monday, December 28, 2015 11:06 AM
To: Peter Vorametsanti [@ci.millbrae.ca.us]
Cc: Khee Lim [@ci.millbrae.ca.us]
Attachments: Millbrae Ave and SB 101&EC~1.pdf (654 KB)

Happy Holidays,

I attempted to send this a few weeks ago but was not successful. Please find attached yellow times for the intersections along Millbrae Avenue at southbound Route 101 off ramp and El Camino Real.

Thanks,
Min

From: Lee, Min Y@DOT
Sent: Friday, December 18, 2015 2:43 PM
To: 'Peter Vorametsanti'
Cc: Khee Lim
Subject: RE: Request timing sheets for ECR/Millbrae and Hwy 101 SB off-ramp/Millbrae Ave



Good Afternoon Peter,

Please find attached yellow times for the intersections along Millbrae Avenue at southbound Route 101 off ramp and El Camino Real. The letter is addressed to Officer Pangalos. Other than that, the information is valid.

Thanks,
Min

From: Peter Vorametsanti [<mailto:p@ci.millbrae.ca.us>]
Sent: Friday, December 11, 2015 11:21 AM
To: Lee, Min Y@DOT
Cc: Khee Lim
Subject: Request timing sheets for ECR/Millbrae and Hwy 101 SB off-ramp/Millbrae Ave

Hi Min,
I hope you are doing well.

We need the updated timing sheets for the subject intersections for our record. Please send us a copy showing the date of the revised timing.

Have a great weekend and thanks for taking care of the issue for us qickly.

Thank you

S. Peter Vorametsanti, PE, PTOE
Director | Public Works Department
City of Millbrae
621 Magnolia Avenue | Millbrae, CA 94030
O 650.259.2418 | C 415.271.7539

i.millbrae.ca.us | www.ci.millbrae.ca.us