



City of Linden

Union County, New Jersey
Department Of Police
City Hall - 301 North Wood Avenue
Linden, New Jersey 07036
(908) 474-8500



RICHARD J. GERBOUNKA
MAYOR

Salvatore G. Bivona
CHIEF OF POLICE

January 9, 2012

Dear Mr. [REDACTED]

My office has reviewed and fulfilled your OPRA Request. You requested document or documents indicating which vehicle was found to be at fault in the January 4, 2011 motor vehicle collision at the intersection of St. Georges Ave and Stiles Street. In response we have furnished you with a copy of the police report. You asked to obtain any copies of citations issued to either driver. There were no citations issued to either driver, you can refer to lines 137 and 139 on page 1 of the police report to confirm that information. Lastly, you asked that we assure that the documents provided indicate clearly the direction of movement of the vehicle whose driver was found to be at fault or cited, if you refer to page 3 you will find a depiction of the accident as well as a compass in the left hand corner to show direction of travel.

Good Day,

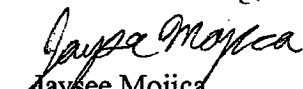
Jaysee Mojica
Clerk

Records Bureau
(908) -474-8555 (Phone)
(908) 474-8528 (Fax)

CC: City Clerk's Office

96 **04** 1 Case Number **11000393** 10 Crash Occurred On: **W ST GEORGES AVE N** 11 Speed Limit **35** 118a **25**
 97 **01** 2 Police Dept of **LINDEN, NJ** Code **01** At Intersection with Road Name Dir **N STILES ST** 12 Route No. Suffix 13 Milepost 118b **-**
 98 **01** 3 Station/Precinct **LINDEN** 14 Feet Miles N E of: **N STILES ST** 18 Speed Limit **35** 119a **01**
 99 **05** 4 Date of Crash **01/04/11** 5 Day of Week **Th** 6 Time (use 2400 hrs) **1218** 7 Municipality Code **2009** 8 Total Killed **00** 9 Total Injured **03** 19 Ramp To: 17 Cross Road Name NB EB 119b **02**
 100 **01** 20 Route/Name 22 Longitude
 101 **02** 23 Veh No **01** 24 Policy No. **B455** 25 Ins Code **426** 53 Veh No **02** 54 Policy No. **-** 55 Ins Code **-** 120 **01**
 Parked Ped Pedalcyclist Resp to Emergency Hit & Run Parked Ped Pedalcyclist Resp to Emergency Hit & Run

102 **01** 26 Driver's First Name **ROBERT** 29 Sex **M** 56 Driver's First Name **SYLVIA** 59 Sex **F** 121 **01**
 103 **01** 27 Number and Street **-** 30 Eyes **-** 57 Number and Street **-** 60 Eyes **2**
 104 **02** 28 City **EDISON** State **NJ** Zip **08820** 58 City **RAHWAY** State **NJ** Zip **07065**

105 **04** 31 State **NJ** 32 Drivers License No **-** 33 DOB **-** 34 Expires **-** 61 State **NJ** 62 Drivers License No **-** 63 DOB **-** 64 Expires **-** 122 **-**
 35 Owner's First Name Initial Last Name Same As Driver 65 Owner's First Name Initial Last Name Same As Driver 123 **-**
 36 Number and Street **SAME** 66 Number and Street **SAME** 124 **03**
 37 City **SAME** State **-** Zip **-** 67 City **SAME** State **-** Zip **-** 125 **01**

106 **-** 38 Make **VOLVO** 39 Model **S80** 40 Color **GY** 41 Year **10** 42 Plate No **-** 43 State **NJ** 68 Make **HONDA** 69 Model **CRV** 70 Color **WT** 71 Year **97** 72 Plate No **-** 73 State **NJ**
 108 **01** 44 VIN **YV1992AH7A** 45 Expires **07/14** 74 VIN **JHLRD1842V** 75 Expires **04/11**

109 **01** 46 Vehicle Removed To Driven Left at Scene Towed Impound Disabled 47 Authority Owner Driver Police 76 Vehicle Removed To Driven Left at Scene Towed Impound Disabled 77 Authority Owner Driver Police 126 **03**
 110 **02** 48 Alcohol/Drug Test Given: No Yes Refused 134 Crash Diagram (NOT TO SCALE) 78 Alcohol/Drug Test Given: No Yes Refused 127 **03**
 111 **01** Type: Breath Blood Urine Indicate North Type: Breath Blood Urine 128a **26**
 112 **-** Results: 0.____% Pending Results: 0.____% Pending 128b **-**
 113 **-** 49 Hazardous Material Name or Placard No. 79 Hazardous Material Name or Placard No. 128c **-**
 114 **-** On Board Spill On Board Spill 128d **-**
 115 **-** 80 Carrier No. USDOT Other * 80 Carrier No. USDOT Other * 129a **26**
 116 **03** 51 Commercial Vehicle Weight ≤ 10,000 lbs 81 Commercial Vehicle Weight ≤ 10,000 lbs 129b **26**
 117 **01** 10,001 - 26,000 lbs ≥ 26,001 lbs 10,001 - 26,000 lbs ≥ 26,001 lbs 129c **-**
 52 Carrier name **-** 82 Carrier name **-** 129d **-**

135 Crash Description
 Vehicle#1 was making a left hand turn traveling west on West St. Georges ave turning onto N.Stiles street when Vehicle#2 traveling in the center lane and heading East struck Vehicle#1. Both vehicles were towed to the city impound. Both driver and passenger of vehicle#2 were transported to Rahway Hospital via Linden ambulance and Rahway ambulance.
 136 Damage To Other Property **-**

Oper. **01** 137 Charge Multiple Charges 138 Summons No. **-** Oper. **02** 139 Charge Multiple Charges 140 Summons No. **-**
 141 Officer's Signature **BUNK, OFF. ROBE** 142 Badge No. **6221** 143 Reviewed By **CONRAD, I** Badge No. **543** 144 Case Status Pending Complete

	83	84	85	86	87	88	89	90	91	92	93	94	95	Names & Addresses of Occupants - If Deceased, Date & Time of Death	
A	01	01	01	04	75	M	05	08	2	04	04	01	-	ROBERT	[REDACTED] NJ 08820
B	02	01	01	03	56	F	04	08	2	04	00	01	7006	SYLVIA	[REDACTED] 07065
C	02	03	01	03	72	M	11	07	2	04	00	01	7006	CHARLES	[REDACTED] 07079
D															
E															

<p>New Jersey Police Crash Investigation Report</p> <p>Motor Vehicle Crash Diagram</p>	<p>Police Dept: <u>LINDEN, NJ</u> Code: <u>01</u></p> <p>Station: <u>LINDEN</u> Case No: <u>11000393</u></p>
--	--

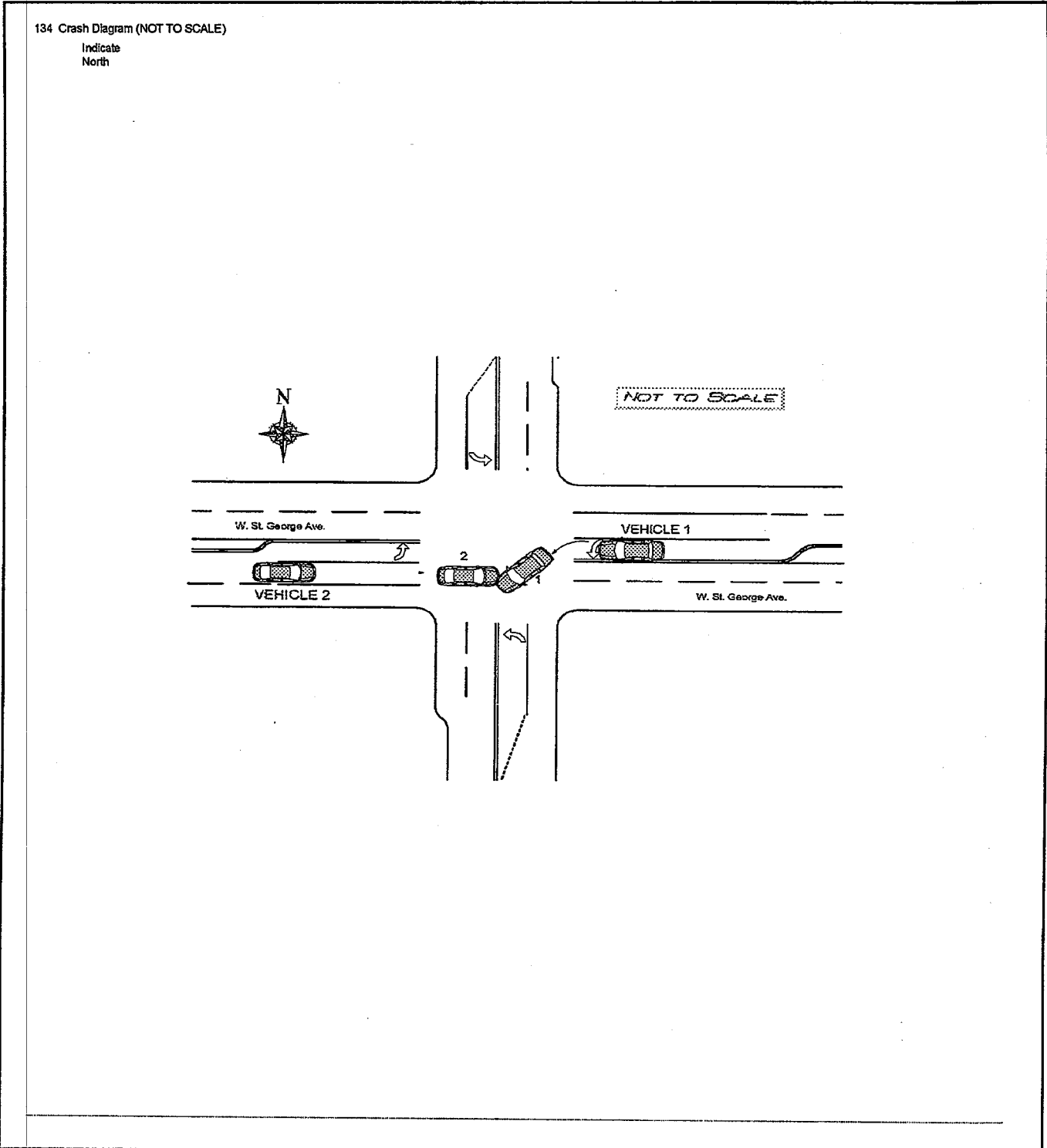

BUNK, OFF. ROBE

6221

New Jersey Police Crash Investigation Report Motor Vehicle Crash Description	Police Dept: <u>LINDEN, NJ</u> Code: _____ Station: <u>LINDEN</u> Case No: <u>11000393</u>
---	---

(Refer to vehicle by number)

Veh Occ	Pos In/On	Eject	Phys Cond	Age	Sex	Loc Inj	Type Inj	Ref Med	Equip Avail	Equip Used	Bag Depl	Hosp Code	Names & Addresses of Occupants - If Deceased, Date & Time of Death
83	84	85	86	87	88	89	90	91	92	93	94	95	

ALL INVOLVED

135 Crash Description

This officer called witness Michael [REDACTED] 908-[REDACTED] who states he was behind vehicle#2 when the accident took place, according to Michael's statement to me vehicle#2 was traveling at a high rate of speed in the center lane of West Saint Georges ave when it struck vehicle#1 who according to Michael was already turning onto N. Stiles from West Saint George ave.

BUNK, OFF. ROBERT;

6221

